

The Spire

February 2024



A Message from Our Pastor, Pat Pluss ...



How appropriate that Ash Wednesday falls on Valentine's Day this year! What a better reminder for us that Lent is all about love. It is a time to truly focus on the love our Savior has for each of us. It is a time to be intentional about growing in our faith so we might come to know the depths of that love. The Apostle Paul said it beautifully in **Ephesians 3:17-18** *"I pray that you being rooted and established in love, may have power, together*



with all the saints, to grasp how wide and long and high and deep is the love of Christ!"

The Christian observance of Lent is 40 days and starts on Ash Wednesday (a day of confessing our sins, the use of ashes reminds us of our own mortality) and ends on the Saturday before Easter.

Typically, we do not count Sundays. Traditionally Christians chose 40 days to remember the 40 days that Jesus spent in the desert where he fasted and was tempted by the devil. Traditionally during Lent Christians pray more, fast, and are more intentional about giving to the poor. Lent often includes giving up of something such as meat, desserts, watching television, or gossiping!

I would like to encourage all of us to take on a discipline that will increase your understanding of God, and hopefully in turn will help you realize the depths of His love! One way I am suggesting to do this is to get a devotional book and read it daily through Lent. You could pick-up an Upper Room devotional, the church has these available on the counter top by the sound system box outside of the sanctuary. There are many devotional books on the stand between the two-sanctuary doors (where we keep our welcome bags). Use one of those devotional books and return it when you are finished. I will also have some devotional books available, Lent in Plain Sight by Jill J. Duffield. We will be using this book for our Tuesday book club, but it is also wonderful for personal use, or to share as a family. I will be ordering extra, so if you would like a book – please email me or leave a message at the church office. The cost of the book is \$10.

My prayer is all of us will make choices during Lent that draw us closer to God, then like the prayer of the Apostle Paul, come Easter, we will understand how wide and long, and high and deep, the love of Christ truly is!

Blessings,
Pat



Thank You



We'd like to say thank you so much for the wonderful, thoughtful activity gifts given to Frankie. She's one tough cookie to keep down while recovering from her back surgery so it is so helpful to have some new activities to keep her busy mind occupied while her body heals. We cannot say enough how much we appreciate all the prayers and support. It makes us feel so blessed and lucky to have such an amazing church family thinking of us.

Thanks Again,
Keith and Ashley Rockett

Confirmation Group enjoys an afternoon of Bowling --



At the Albany Lanes

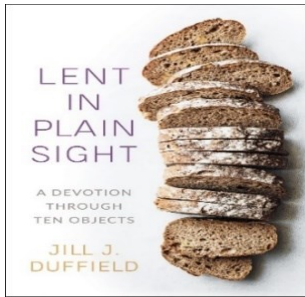

Lenten Book Study

I will be purchasing multiple copies of the book Lent in Plain Sight – this book will be used for our Lenten book study, but also would be wonderful to use for a personal devotional reading. It would be a wonderful book to use as a daily devotion for families, couples, a men's group, women's group or personal use. If you would like to be a part of the Lenten Study, we will meet for 6 weeks during Lent to discuss the readings. The class will meet Tuesdays,

February 20 – Tuesday, March 26. We will meet from 9:30am – 11am in the Bank Office building conference room (lower level). If you would like to join me for this Lenten study or would simply like a book for personal use, please let me know. The cost of the book is \$10. Invite someone to join you for the study, or simply to read along with you and discuss over coffee!

Can you share a Pot of Soup?

We are looking for about six people who would be willing to make a pot of soup for a brief meal to have before our Maundy Thursday service on Thursday, March 28, 5:00pm -6:30pm soup supper, and 7pm worship. If you are willing to bring in a pot of soup to share, please contact the church office.

Thank you!



Special Lenten Services –

Ash Wednesday, February 14 –

- Glarner Lodge Service 10am.
- NG Home Service 10:45am
- SUCC - Meal 5pm – 6:30pm; 7:00pm service with imposition of Ashes



Palm Sunday, March 24 - 9am in-person and live-streamed distribution of Palm branches

Maundy Thursday, March 28 - Soup supper 5pm – 6:30pm; 7:00pm service - communion served

Good Friday, March 29 – (Glarner Lodge Service -10am.; New Glarus Home Service - 10:45am)
JOINT SERVICE held at Shepherd of the Hills Church 7pm

Easter Sunday, March 31 - 9am in-person and live-streamed



Confirmation

Don't Forget the Ash Wednesday Confirmation Meal Fundraiser!

Wednesday, February 14– Confirmation Students along with some vital help from our Chef Julie Tyler, will serve a delicious supper in our fellowship hall from 5:00pm – 6:30pm. The Ash Wednesday service in the sanctuary will be held at 7:00pm.

The menu includes:

Noodles
Swiss Meatballs with gravy
Green Beans
White cake/cherry topping/cool whip
White or Chocolate Milk, Water

There will be a free-will offering taken which will go to our youth and confirmation programing. We appreciate your support!

Confirmation Information!

- **Sunday, January 28 Bowling at Albany Lanes 2pm -4pm.** Students, Mentors, and families are invited! We plan to meet at church to carpool at 1:30pm and returning by 4:30pm. I need a number so I know if we have enough folks attending to keep the date. **Please respond with who plans on attending - and if you will be driving or would like your student to carpool.**
- **Sunday, February 4 - Student Pancake Supper and Lenten Trivia at Washington Reformation Church - 5pm -6pm.** We need a number so we know how much food to prepare. Meeting at church to carpool at 4:30pm and returning by 6:30pm. **Please respond with who plans on attending - and if you will be driving or would like your student to carpool.** Drivers would be invited to enjoy pancakes with us!
- **Confirmation students hosting an Ash Wednesday Meal. The students are asked to be at the church from 4:30pm - 7:30pm on Wednesday, Feb. 14.** This includes working at the meal as well as attending the Ash Wed. service. The meal is from 5pm - 6:30pm, and the service is from 7pm - 7:30pm. I will be asking students to donate items for the meal, I will hand out information at our confirmation class on Feb. 7th.

Mission Project for Lent!

Our mission project for Lent will be to purchase Honeybees through Heifer International! A Heifer honeybee gift donation includes a bee package, hive, box and training in beekeeping techniques. When you buy bees for a family in need your gift:

- Increases the global honeybee population to support the environment
- Boosts income through sales of honey, wax and pollen
- Stimulates growth of the family's crops through pollination
- Proves healthy food for everyone



Sometimes it's the smallest gifts that make the largest impact. Healthy beehives can double fruit and vegetable yields of small farms. Let your honeybee donation turn a family's struggle into a lifetime of opportunity. We will keep track of all donations given toward our Heifer fundraiser and share it in worship. If you wish to support this mission project please mark your giving envelopes or check "Heifer Bee mission". Thank you for your support!



SWISS UNITED CHURCH OF CHRIST

We are a family of faith committed to the teachings of Christ, to social justice, and to mission at home and abroad. We strive to be a welcoming church that includes everyone wherever they are on life's journey.

Swiss UCC Consistory Meeting Minutes December 13, 2023

Attending: Kim Bright, Chris Kiesz, Nancy Galhouse, Heidi Mondloch, Rachel Baker, Gary Krahenbuhl, Tabatha Barnaby, Shelly Johnson, Ron Legler, Jessica Swan

Absent: Pat Pluss

A holiday meal was served before the meeting. Meeting called to order by Kim Bright at 6:25. Nancy Galhouse led us in prayer.

Approval of Agenda

Chris Kiesz moved to approve the agenda as presented; Nancy Galhouse seconded. Motion carried.

Approval of November Minutes

Shelley Johnson moved to approve the November minutes with the following revisions:

- Christine Craven, who manages the All God's Children Program for Swiss Church, requested a transfer of \$17,680 in the AGC restricted account to the Swiss Church All God's Children liaison in Mexico.
- Closed Session Minutes are to be separated from Open Session Minutes and are not for publication.

Tabatha Barnaby seconded. Motion carried.

Treasurer's Report by Shelly Johnson

Giving was down again in November while expenses remained pretty constant, resulting in a net loss for the month of \$2,805 which leaves us in the black for the year by just \$1,008. However, December is typically our strongest month of the year for donations, and we have five Sundays in December this year so I'm confident that we'll end the year strong.

If you compare our YTD results thru November from 2022 to 2023, our income is only about \$2,000 below this time last year but our expenses are nearly \$11,000 higher. I expect some of that to moderate in December but have accounted for those higher expenses in our 2024 draft budget which we'll be reviewing at the Consistory meeting.

The church remains financially strong with a General Fund balance of \$67,447 and a Property Fund balance of \$91,698 - along with our cash reserves and CD. Additionally, we are nearly to our \$10,000 goal for OCWM with a current balance of \$9,420.

Heidi Mondloch moved to approve the Treasurer's Report; Tabatha Barnaby seconded. Motion carried.

Shelly Johnson moved to approve the checks as presented by Marlis Silver; Rachel Baker seconded. Motion carried.

Pastoral Report

- Confirmation is meeting 1/3 and 1/28.
- Sunday, Jan 7 – worship New Glarus Home
- The men's prayer breakfast will start up again, Saturday, January 6-8am
- Tuesday, Jan 9, 9am I have a required clergy meeting
- Wed. Jan 10 – Mission Committee meeting 7am
- Thursday, Jan 11- required clergy meeting 9:30-11:30am
- Sunday, Jan. 21 – Worship Committee meeting 10am
- Thursday, Jan. 25 – required clergy meeting 9:30am – 11:30am
- Sunday, Jan 28 – Confirmation students and mentors bowling event

Mission Committee will be establishing a 2024 plan in January, and I hope to get the Hospitality Committee up and running. Pack the Church event – has been highly successful in my eyes!

Old Business

Heidi Mondloch moved to approve the purchase of a Sharp copier from Rhyme; Tabatha Barnaby seconded. Motion carried.

Kim Bright moved to adopt the SUCC Facility Use and Release Form with “below” replacing “above”; Jessica Swan seconded. Motion carried.

Kim Bright moved to approve the recommendations for 2024 disbursements of income from the Planned Giving Committee UCC Endowment Fund; Nancy Galhouse seconded. Motion carried.

Kim Bright moved to approve the proposed 2024 budget as presented by Shelly Johnson; Heidi Mondloch seconded. Motion carried.

Kim Bright moved to adjourn; Shelly Johnson seconded. Motion carried.
Meeting adjourned at 7:42 p.m.

Salvation Army – Please remember our community is blessed with Patty Marty who oversees Salvation Army for our community. If you are struggling with a financial need or know someone who is, or wish to donate to our local Salvation Army, please contact Patty at 608/527-2587. Thank you!



Thank you to all my Swiss Church family friends who sent lovely cards and warm get-well wishes when I fractured my wrist. I greatly appreciate the love and support; you all cheered me up and added sunshine to my healing!

God bless you all! – Shelby Fritz

SUCC Consistory –

(Submitted by Nancy Galhouse, Consistory Vice-Pres.)

HAPPY NEW YEAR to my church family. That is how I think of each and every one of you.

I look forward every week to singing, greeting each other and hearing what is going on in our FAMILY. We have joys and concerns and much to be thankful for. Our FAMILY wants to share and hopefully we go through our week thanking God for our many blessings. The list we ask of God goes on and on. We pray for our children, Pastor Pat and her family, healing for our church members, our country and our leaders, world peace and our friends. The list is endless with all we ask of God.

The wants and needs and blessings we talk with our Father about gives us comfort. Time to slow down and reflect about what and who are important.

We each come to church for different reasons. The joy of singing and music lifts us up, Pastor Pat's sermon and message give us a roadmap for our week and life. For some who may not have family nearby, the sense of community and caring gives a warm welcome and as with me the sense of family that is our church. We are happier, healthier and live longer by coming to church.

The lessons learned each Sunday are long lasting, for a lifetime and important.

Swiss United Church of Christ is an open and affirming congregation where all are welcome. I miss greeting each other since COVID. No matter where we sat if there was a visitor they were greeted. If we moved around we could get to know someone else a little better. I love to find out people's stories, which would make me sometimes the last one back to my seat. Everybody didn't grow up in New Glarus. New Glarus as have many places changed over the years. We're lucky to still have that small town feeling and warm welcome. There are many new faces. Let's greet them and get to know their story and share ours.

Nancy Galhouse
SUCC Consistory Vice President

Swiss Church Worship Services --

In-person Worship: Every Sunday at 9:00 am. Everyone is welcome to attend our services in person.

Online Worship: Swiss Church sermons and the Children's Moment are live online and available on Facebook/Swiss Church or go to the Swiss UCC website at www.swisschurch.org to view.

Scripture Reading and Listening

For those who want to spend quality time reading the Bible daily or maybe you want to listen to a Christian radio station go to 102.5 FM or 88.3 FM. A good website for scripture readings go to www.biblegateway.com.

SUNDAY SCHOOL -- Immediately after the Children's Moment on Sundays, children are invited to go downstairs for Sunday School – 9:15-10:00 am.

Swiss UCC Volunteer Schedule for February 2024 –

<u>Date</u>	<u>Greeters – North door (facing pool)</u>	<u>Greeters – South door (upstairs door to outside)</u>	<u>Communion</u>	<u>Coffee Hour</u>
Feb. 11 th	Dennis & Diane Holcomb	Brenda Keepers & John Mauerman		Tabatha Barnaby & Brenda Bright
Feb. 18 th	Bill & Jackie Hustad	Kay Zimmerman		Gloria Bodenmann & Nancy Galhouse
Feb. 25 th	Charity, James, Grace, & Rose LaFrance	Tabatha Barnaby	Barb Anderson	Diane & Jim Elmer

A new Volunteer schedule for the months of March-May 2024 will be coming out soon! Please call the church office (608)527-2119, or notify Diane at diane@swisschurch.org, if you have scheduled a trade with another volunteer on the schedule that will be posted soon. Weekly email reminders are being sent out to our SUCC Volunteers according to the schedule on file in the church office.

We so appreciate your willingness to Volunteer your time and talents at Swiss UCC. Thank you!

2023-2024 Consistory members presently – (Feb. 2024)

Kim Bright, President (608)214-1962 (c); kimrbright@gmail.com	Nancy Galhouse, Vice President (608)527-2496 (h); nlqsmile1@hotmail.com
Shelly Johnson, Treasurer (608)852-5363 (c); sjohnson@commongroundhealthcare.org	Rachel Baker, Recording Sec.-Consistory Mtg. (608)417-9090 (h); (608)516-1959 (c) rachelbbaker52@gmail.com
Jessica Swan, Recording Sec.-Executive Mtg. (608)862-1750 (h); (608)214-1750 (c) Jessica_e_swan@hotmail.com	Ron Legler (608)214-6683 (c) Ronlegler78@gmail.com
Tabatha Barnaby (608)527-3564 (h); (608)513-2192 (c) juliagracesalon@yahoo.com	Gary Krahenbuhl (608)527-2670 (h) garykrahenbuhl@gmail.com
Heidi Mondloch (608)527-4855 (h); (608)443-9701 (c) hesalzma@yahoo.com	Chris Kiesz (608)214-6853 (c) ckiesz@tds.net

North Stairway Closed -- The outdoor steps leading up to the church from 4th Avenue will be CLOSED through April 15th, depending on the weather. The stairwell is closed during the winter to protect the steps from damage caused by salt and to protect you from a potential injury. We ask that you do not bypass them. Members and visitors are encouraged to enter the church directly from the handicap accessible entrance on the north side, or through the south doors. Thank you!

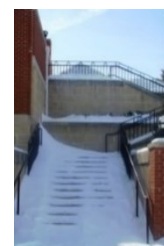

February 2024

Sunday	Monday	Tuesday	Wednesday	Thursday	Friday	Saturday
Church Office Hours: Monday-Thursday – 10 am –2 pm Friday: Closed *SS=Sunday School						
				1 Glarner Lodge Service 10am	2	3 Men's Community Prayer Breakfast – 8am – 9am
4 9:00 am Worship Service & live- streamed 9:15 am-10 am Children's SS* NG Home service – 10am <i>Confirmation Youth event 5pm-6pm Washington Ref. Church</i>	5	6	7 Mission Meeting via ZOOM - 7am Confirmation Students & Mentors 6pm-7:30pm	8 Required Clergy Meeting 9:30am- 11:30am	9	10
11 9:00 am Worship Service & live- streamed 9:15 am-10 am Children's SS*	12	13	14 Glarner Lodge Service 10am NG Home Service 10:45am Ash Wednesday meal 5pm-6:30pm Swiss UCC Ash Wednesday service-7pm	15	16	17
18 9:00 am Worship Service & live- streamed 9:15 am-10 am Children's SS* Annual Meeting following worship today	19	20 Lenten Book Study – Downstairs Conference room (Bank lower level) 9:30am- 11:00am	21	22 Required Clergy Meeting 9:30am- 11:30am	23	24
25 9:00 am Worship Service & live- streamed 9:15 am-10 am Children's SS*	26	27 Lenten Book Study – Downstairs Conference room (Bank lower level) 9:30am-11:00am	28	29		

How will I know if Swiss Church Worship Services have been cancelled due to inclement weather?

Listen to local radio stations WEKZ 1260 AM or 93.7 FM; check your email; and check the Swiss Church Facebook page.

A THANKFUL HEART OVERFLOWS WITH *Generosity*

Here are a few different ways to give and support our ministry...

CHECK

Make a check payable to either Swiss United Church of Christ, Swiss UCC or Swiss Church. You may designate a specific fund such as General, Property, OCWM, Cemetery or a different fund on your memo line of the check.

DIRECT AUTOMATIC FROM BANK ACCOUNT

Please call the church office to complete an authorization form to authorize a monthly donation from your bank account and return to Financial Secretary with a voided check.

ONLINE

Click the GIVE button on our church website at swisschurch.org
Enter the amount you want to give, select a fund and enter your email address.
Click GIVE and enter your payment method to complete the transaction.

TEXT

Text SWISSCHURCH and the amount to 73256.
Click the link you receive in your text message response.
Select a fund, enter your email address and payment information to complete the transaction.

Thank you for your generous support of the work of our church!

A thankful  is a happy 



ANNUAL MEETING



The Swiss Church congregation's Annual Meeting will be held on
Sunday, February 18th.

Please join us for this important meeting where we'll look at finances and discuss our 2024 projects and our plans for the future.

Look for more details in the Annual Report, which will be available to pick up at the following church services: Feb. 4, 11, & 18th.

Becoming a Church Member?

If you or someone you know is interested in becoming a member of Swiss Church, please contact the church office at (608) 527-2119 or email Pat Pluss at pat@swisschurch.org.



Memorial Donations to Swiss UCC –

- ❖ In memory of Jeanette Rupnow designated to Undesignated Memorial Fund
- ❖ In memory of Katie Elmer designated to Undesignated Memorial Fund

Swiss UCC Celebrations

February Anniversaries

2/14 Gloria & Fred Bodenmann
2/22 Diane & Jim Elmer

February Birthdays

1	Pam Venden, Julia Barnaby	17	Carol Holmes
4	Jon Martinson	20	Isaac Treichel
6	Debbie Kundert, Dale Arndt	22	Gif Hoesly
8	Marc Barnaby	23	Richard Blum
9	John Anderegg, Kris Penniston	24	Nora Siegenthaler
10	Julie Tyler	26	Shelby Fritz
11	Angie Rear, Kate Bartosch	27	Nic Hauser
13	Guy Nelson	28	Grant Hubbard
14	Mary Anne Oemichen	29	Mark Douma, Gladys Blum
16	Jill Duerst		

We are truly very sorry if we missed your anniversary or birthday. The information is taken from Realm. Your Birthday or Anniversary dates might not be entered in the database. Please contact the office so we are aware of your special day so we don't miss it next time.



Men's Community Prayer Breakfast --

All men of the community are invited to join us on Saturday, Feb. 3, 8am - 9am for breakfast.

This event is held in our fellowship hall, where women provide and prepare a delicious meal. A free-will offering is taken which the women will use to purchase items for the church kitchen. A brief devotion is shared at the end of the meal. Everyone is welcome, please invite someone to join you! (If you would like to help provide/prepare the meal – please let the office know (608)527-2119.)

Support & Prayers

The Swiss Church Prayer Team supports our church family, friends, and neighbors during difficult times. If you are experiencing illness, anxiety, grief, difficult relationships, financial issues, or are worried about other concerns, our prayer team is ready to pray for you. Information is kept confidential, unless you request it to be shared with the congregation. To begin a chain of prayers for yourself or your loved ones, **contact our prayer chain leader:** Pat Pluss at (608) 558-6063 (email pat@swisschurch.org) or Ruth Anderegg at (608) 558-0776.



2023 YEAR TO DATE FINANCIAL SUMMARY

General Fund

	2023	2023	2022	2023	2023	2022	2023	BUDGET
	ACTUAL	BUDGET	ACTUAL	ACTUAL	BUDGET	ACTUAL	NET	NET
	INCOME	INCOME	INCOME	EXPENSES	EXPENSES	EXPENSES	INCOME	INCOME
January	\$14,898	\$15,105	\$17,158	\$18,404	\$18,930	\$16,147	-\$3,506	-\$3,825
February	\$21,565	\$22,976	\$22,409	\$18,517	\$21,744	\$20,326	\$3,048	\$1,232
March	\$24,184	\$21,712	\$20,984	\$18,820	\$21,210	\$18,375	\$5,364	\$503
April	\$25,832	\$22,196	\$20,708	\$17,617	\$19,274	\$17,195	\$8,216	\$2,923
May	\$17,245	\$20,355	\$19,207	\$20,052	\$20,008	\$17,147	-\$2,807	\$347
June	\$15,594	\$13,617	\$13,366	\$20,224	\$20,054	\$16,018	-\$4,630	-\$6,437
July	\$20,846	\$17,585	\$17,765	\$15,959	\$19,019	\$17,046	\$4,887	-\$1,434
August	\$16,030	\$15,677	\$15,623	\$17,849	\$18,722	\$17,255	-\$1,818	-\$3,045
Sept.	\$15,946	\$20,669	\$20,071	\$20,689	\$19,982	\$19,279	-\$4,743	\$686
October	\$16,998	\$22,911	\$22,284	\$17,196	\$19,254	\$17,809	-\$198	\$3,657
Nov.	\$15,946	\$17,546	\$17,460	\$18,751	\$17,489	\$16,523	-\$2,805	\$56
Dec.	\$41,490	\$44,620	\$43,305	\$22,432	\$22,572	\$20,855	\$19,057	\$22,048
YTD	\$246,573	\$254,970	\$250,339	\$226,508	\$238,259	\$213,973	\$20,065	\$16,711

BENEVOLENCE DONATIONS			OTHER FUND FINANCIAL SUMMARY			Balance as of 12/31/2023		
	OCWM	Non-OCWM	Net Income					
	Restricted	Restricted	Cemetery	Property	Endow	General		
January	\$707	\$425	-\$372	\$1,570		Property		\$83,888
February	\$1,035	\$2,543	-\$380	-\$11,940		Restricted		\$97,063
March	\$852	\$3,074	\$191	\$2,080	-\$7,464	Cash Reserve		\$56,781
April	\$1,217	\$993	-\$1,553	\$2,699		Cash Reserve CD		\$55,367
May	\$727	\$2,391	-\$493	\$15,535		Cemetery Checking		\$50,000
June	\$847	\$278	-\$625	\$820	\$3,030	Cem. Savings		\$9,236
July	\$977	\$3,256	-\$953	\$1,835		Cem. Perpetual Care		\$10,599
August	\$722	\$4,979	\$47	-\$700		Endowment Fund		\$58,147
Sept.	\$687	\$13,499	\$8	-\$4,309	\$2,711	Debt Obligation		\$619,901
October	\$917	\$8,152	-\$353	\$1,440		Current Liabilities		\$0
Nov.	\$732	\$4,195	-\$253	-\$14,941				\$1,901
Dec.	\$977	\$3,068	\$586	\$5,365	\$2,446			
YTD	\$10,397	\$46,851	-\$4,153	-\$546	\$723			
Pledge	\$10,000						1:40 PM	1/8/24

Ordering Deadline:
Wednesday, Feb. 27th

Choose to purchase a plant in memory of a loved one, or simply just because you'd like others to enjoy them during the Easter season.



Join us in celebrating the joy of Easter by decorating the Swiss Church Sanctuary, or the New Glarus Home Chapel with Easter Flowers.

The order form below should be completed with payment to either the church office mailbox or mail to Swiss Church at 18 5th Ave., PO Box 97, New Glarus, by **Wednesday, Feb. 27th**. Extra forms will be available in the narthex at the Church.

Easter Flower Order Form

Name:

Phone or Email:

Plant Type (check one):

Single Easter Lily - \$22

Double Easter Lily \$26 (shorter, double stem)

Hydrangea \$30 (6.5" pot)

Double Easter Lily \$36 (taller, double stem)

Tulips potted \$18 (6" pot)

Rieger Begonia \$18 (6" pot)

Jonquils/Daffodils \$20 (6" pot)

Dutch Garden in basket \$26 (6" pot with assorted bulbs)

Placement Preference:

____ Swiss Church Sanctuary

____ New Glarus Home Chapel

The reason for my donation ...

In Loving Honor of:

In Loving Memory of:

List Names Given by:

Enclosed is a Check, payable to Swiss Church in the amount of \$ _____

Enclosed is cash in the amount of \$ _____

Thank you!

Swiss United Church of Christ

18 5th Avenue, PO Box 97
New Glarus, WI 53574

Office Phone: (608) 527-2119

Diane Elmer, Admin/Communications

E-mail: diane@swisschurch.org

Find us on Facebook!

www.Facebook.com/SwissChurch

Pat Pluss, Pastor

Email: pat@swisschurch.org

Phone: (608) 558-6063

Marlis Silver, Financial

Email: marlis@swisschurch.org

Mission...Our faith leads us to affirm all persons. We celebrate and share our common communion with all, regardless of race, gender, ethnicity or national origin, physical and developmental abilities, age, educational background, economic or social status, faith background, family structure or marital status, sexual orientation, gender identity or gender expression.

Swiss United Church of Christ
18 5th Avenue, PO Box 97
New Glarus, WI 53574

NON-PROFIT ORG. U.S. POSTAGE PAID New Glarus, WI Permit No. 6

Return Service Requested



TO:

The Spire
February 2024